



WEDDING INFORMATION CHECK LIST

1. Bride: _____ Groom: _____

2. Wedding Date: _____ Arrival time: _____

3. FINAL NUMBER OF PEOPLE ATTENDING WEDDING: _____ (must be in compliance with Multnomah Country Covid-19 restrictions for wedding day). Please initial: _____

4. DAY OF WEDDING COORDINATOR: Name: _____ Email: _____
Cell Phone: _____ Arrival Time: _____

5. CEREMONY SITE LOCATION: _____ TIME: _____
 - a. Is Rehearsal Time Needed: Yes ___ No ___ When? _____
 - b. ONLY BIRDSEED AND REAL PETALS ALLOWED TO BE THROWN: Please initial: _____
 - c. If using a wedding tent prior permission must be granted. Delivery & pick up times must be approved prior to renting a tent. Spikes are not allowed in irrigated areas.
Please initial: _____

6. RECEPTION LOCATION: _____ TIME: _____
 - a. Will separate area be used for appetizers- Yes ___ No ___
 - b. If yes, please list location: _____

7. CATERER: Name: _____ Phone (cell): _____
 - a. OLCC license copy required if serving alcohol (due 30 days prior to event date).
 - a. Who will be serving alcohol? _____
 - b. Meet with ranger & manager upon check in. Please initial: _____
 - c. List of Camp Angelos items being used
 - d. Refrigerator space required early- Yes ___ No ___ When _____

8. DISHWASHING STAFF: Required 1 dishwasher per 50 guests. Total # needed _____ cash due to each dishwasher at the end of Saturday night at the rate of \$20/hour/dishwasher plus gratuity, if desired.
*Change not available.
Who will be contact person for payment? _____ cell: _____
Please initial: _____

9. INSURANCE POLICY REQUIRED PRIOR TO STAY/FINAL PAYMENT **DUE 30 DAYS PRIOR**
Please initial: _____

10. FLOOR PLAN AND TABLE SELECTIONS - 2 WEEKS PRIOR

- a. Guest book table___; gift table___; buffet tables #___; bar___; DJ tables #___; cake/dessert table(s)#___;
- b. dishes-salad __ apps __dinner__ dessert__ coffee __ (#)
- c. glasses-beer__ wine__ champagne__ water__ (#)
- d. 5' round tables #___ 6' rectangle tables #___ octagonal tables #___ bistro tables # ___
(We have 30 round tables, 40 rectangle tables, 2 octagonal tables, 5 bistro tables)
- e. Alternate floor plans required for inclement weather (see attached)
- f. All ceremony and reception floor plans must be received 2 weeks prior to wedding date
Please initial:_____

11. DAY OF WEDDING SCHEDULE

- a. Must be sent 2 WEEKS PRIOR along with Floor Plan and Table Selections. Please initial_____

TABLE FLOOR PLAN-INSIDE LODGE

Back Patio

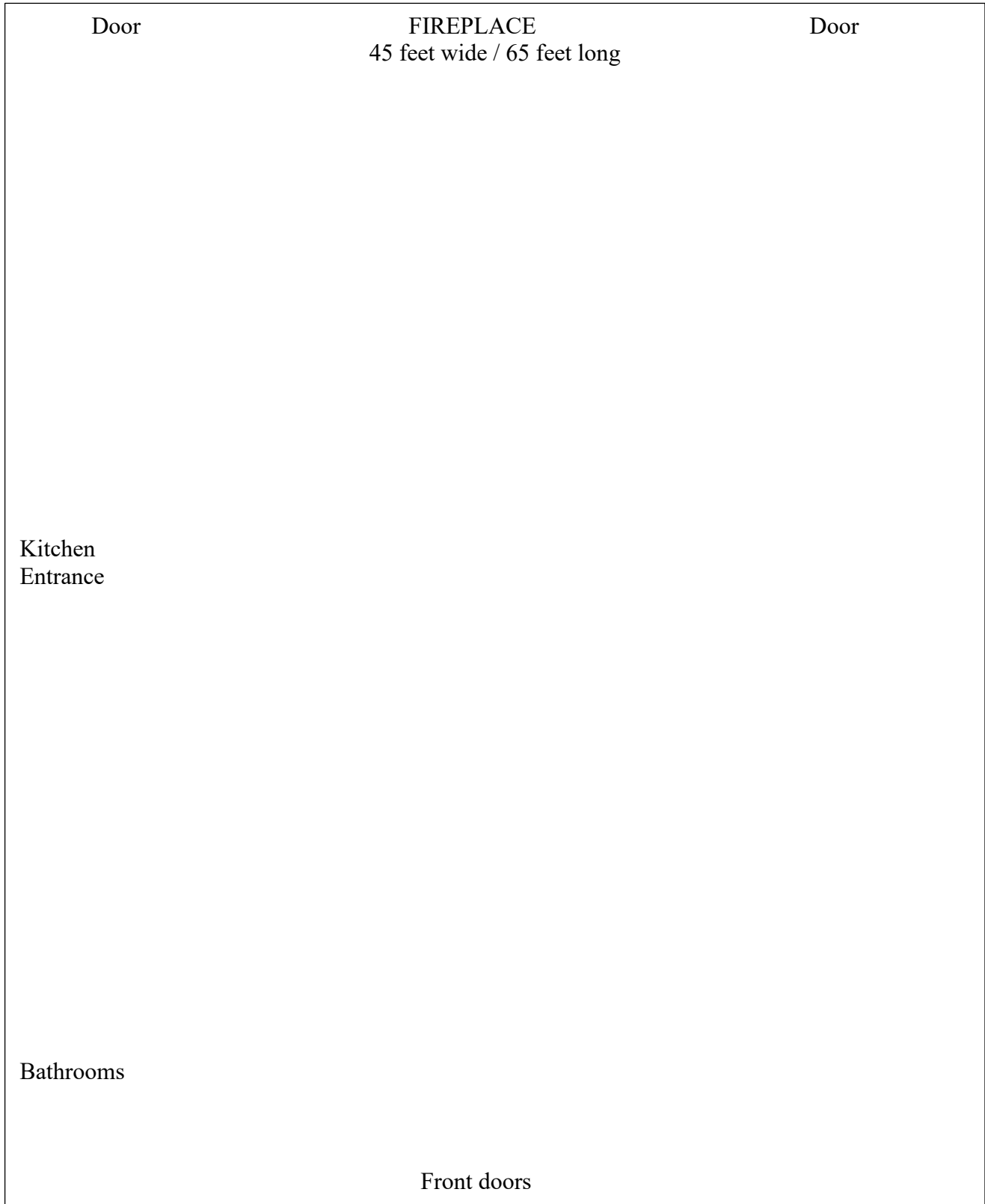

Door

FIREPLACE
45 feet wide / 65 feet long

Door

Kitchen
Entrance

Bathrooms

Front doors

Front covered deck

